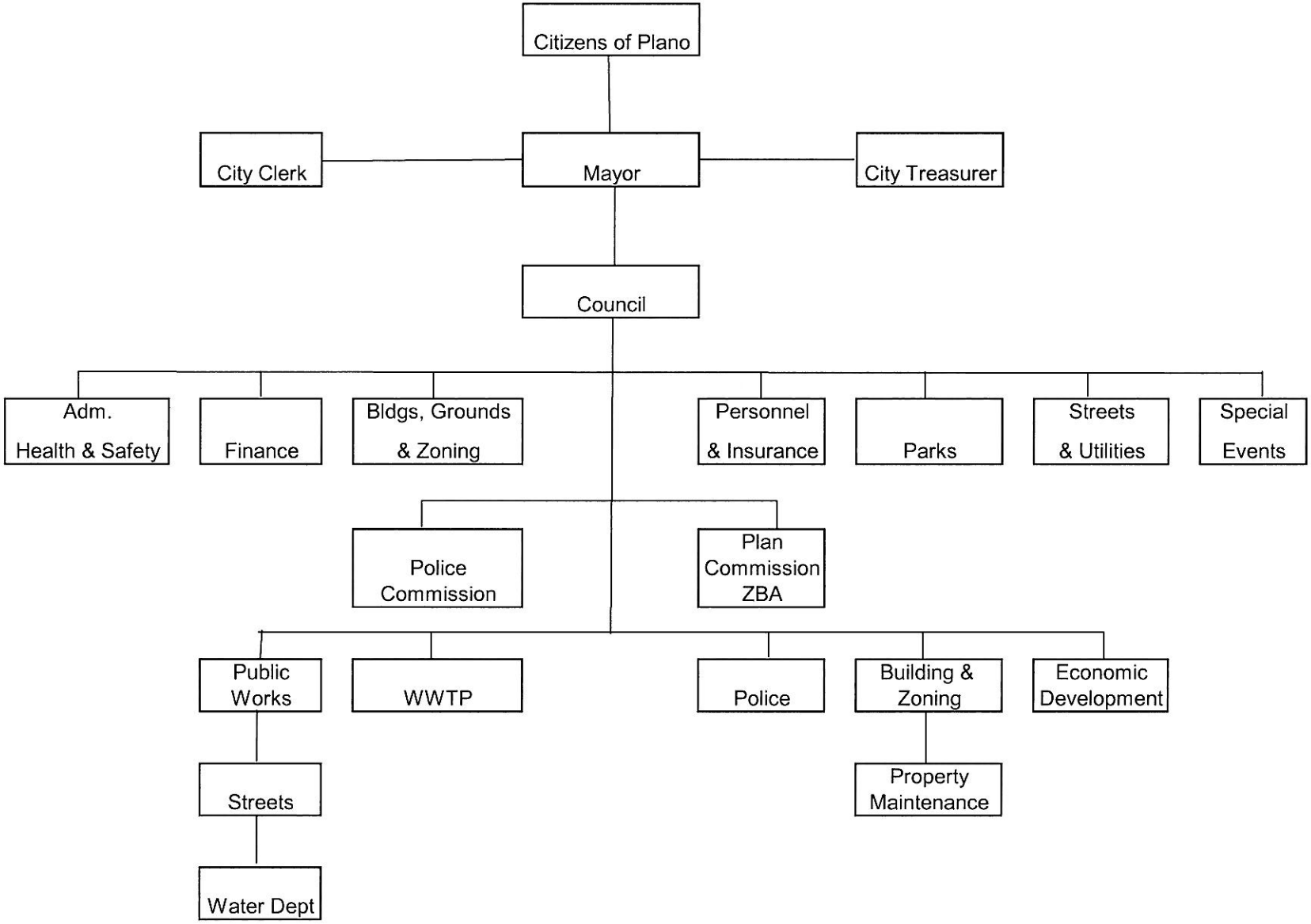City of Plano
2010